PBO 1840.1

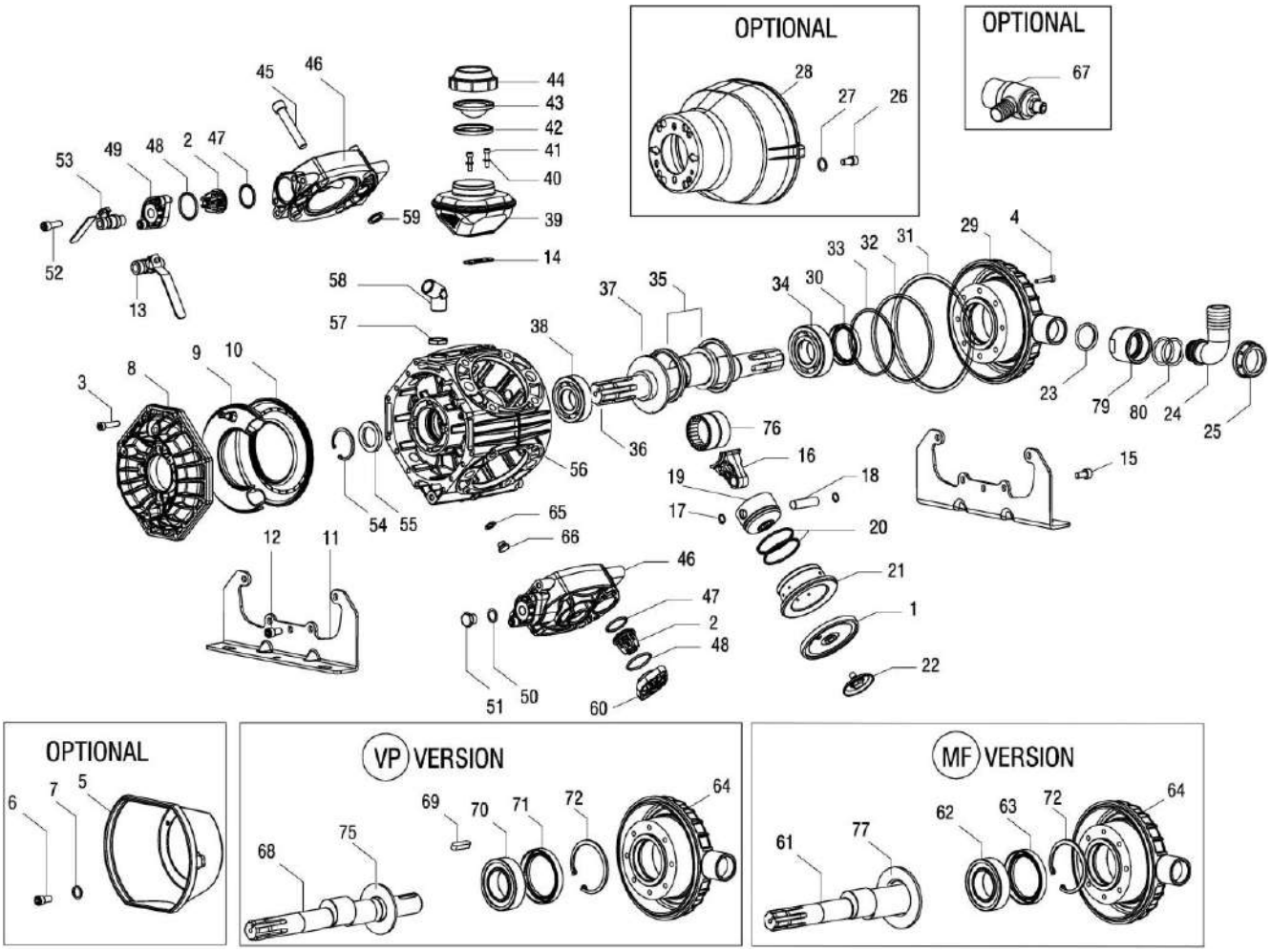

POS.	REF.	DESCRIPTION	QTY
1	950040312	BUNA-N PISTON DIAPHRAGM	4
1	950040332	VITON PISTON DIAPHRAGM (OPTIONAL)	4
1	950040002	DESMOPAN PISTON DIAPHRAGM (OPTIONAL)	4
1	950040362	HPS PISTON DIAPHRAGM (OPTIONAL)	4
2	359802973	VALVES ASSEMBLY	8
3	862730002	SCREW M8x30 UNI 5931	20
4	862752002	SCREW M8x35 UNI 5931	8
5	311466322	PLAIN SAFETY CONE (OPTIONAL)	1
6	861846002	SCREW M5,5x16 UNI 6954 (OPTIONAL)	3
7	843560002	WASHER DIA. 5,5x15x1,6 (OPTIONAL)	3
8	410105092	BALLASTER COVER	1
9	410120973	NBR BALLASTER DIAPHRAGM	1
10	410104092	LOWER BALLASTER	1

11	410113612	MOUNTING RAIL	2
12	863265002	SCREW M10x25 UNI 5931	5
13	845544102	LEFT TAP G.3/8-G.1/2	1
14	140017722	GASKET	1
15	863265002	SCREW M10x25 UNI 5931	5
16	410205092	CONROD	4
17	800021002	RING DIA.15	8
18	852007002	PISTON PIN DIA.15x54	4
19	410025092	PISTON - PBO 1440.1	4
19	370016092	PISTON - PBO 1540.1	4
20	818524002	PISTON RING - PBO 1440.1	8
20	818527002	PISTON RING - PBO 1540.1	8
21	410026012	PISTON SLEEVE - PBO 1440.1	4
21	430015012	PISTON SLEEVE - PBO 1540.1	4
22	419835973	KIT DISK + SCREW INOX	4
23	803219102	O-RING DIA. 3.0x30	1
24	840591002	90° ELBOW CONNECTOR DIA.40 - 1,57"	1
25	820070002	WING NUT G.1"1/2	1

PBO 1840.1

26	861846002	SCREW M5,5x16 UNI 6954 (OPTIONAL)	4
27	843560002	WASHER DIA.5,5x15x1,6 (OPTIONAL)	4
28	311482322	PLAIN SAFETY CONE L.180 (OPTIONAL)	1
28	311468322	PLAIN SAFETY CONE L.135 (OPTIONAL)	1
29	410112092	INLET COVER "VD"	1
30	802190002	OIL SEAL DIA. 40x72x10 "VD"	1
31	803295002	O-RING DIA.3,53x190,10	1
31	803295502	O-RING DIA.3,53x190,10 (KIT VITON)	1
32	803210702	O-RING DIA.2,62x126,67	1
32	803210752	O-RING DIA.2,62x126,67 (KIT VITON)	1
33	803291002	O-RING DIA.3,53x88,5	1
34	812913002	BEARING 40X90X23	1
35	140015762	CONROD HOLDING RING	2
34	812913002	BEARING 40X90X23	1
35	410204192	CONROD HOLDING RING	2
36	410200262	CRANKSHAFT "VD" (1"3/8 M-M)	1
37	410206192	SHAFT RING	1
38	812919002	ROLLER BEARING DIA. 40X80X18	1
39	409801973	OIL FILLER ASSY	1
40	843585002	WASHER DIA.6 UNI 6592	2
41	862216002	BOLT M6X25 UNI 5931	2
42	140116322	DIAPHRAGM SPACER	1
43	410017312	OIL FILLER DIAPHRAGM	1
44	280144322	OIL FILLER COVER	1
45	864250002	BOLT M14x70 UNI 5931	16
46	410111092	PUMP HEAD	4
47	803251002	O-RING DIA.3,53x32,93	8
47	803251502	O-RING DIA.3,53x32,93 (KIT VITON)	8
48	803262002	O-RING DIA.3,53x41,28	8
48	803262502	O-RING DIA.3,53x41,28 (KIT VITON)	8
49	410110092	VALVE COVER G.3/8"	4
50	824107002	GASKET	2
51	852579002	CAP G.3/8"	2
52	863300002	BOLT M10x30 UNI 5931	16
53	845544002	RIGHT TAP G.3/8"-G.1/2"	1
54	801369002	SNAP RING DIA.52	1
55	802178102	OIL SEAL DIA.40x52x7	1
56	410133092	PUMP CRANKCASE	1
57	814909002	BRASS NUT G.3/4"	1
58	835063282	60° ELBOW CONNECTOR G.3/4	1
59	803200002	O-RING DIA.2,62x22,22	8
59	803200502	O-RING DIA.2,62x22,22 (KIT VITON)	8
60	410109092	VALVE COVER	4
61	410201262	CRANKSHAFT "MF" (1"3/8 M-F)	1
62	812970002	ROLLER BEARING 50X90X23	1
63	802235002	OIL SEAL DIA.50X80X10	1
64	410116092	INLET COVER "VP-MF"	1
65	824079002	WASHER	1
66	852543502	CAP G.1/4"	1
67	243050973	SAFETY VALVE 50 BAR (OPTIONAL)	1
68	410202262	CRANKSHAFT "VP" (SOLID SHAFT Ø35mm)	1
69	806580002	KEY 10X8X50 UNI 6604	1
70	812912002	ROLLER BEARING DIA.40X90X23	1
71	802189702	OIL SEAL DIA. 40X80X8	1
72	801428002	SNAP RING DIA.80 UNI 7437	1
75	410206192	SHAFT RING VP-VP1	1
76	813024002	NEEDLE ROLLER BEARING	2
77	410207192	SHAFT RING ("MF")	1
79	410137462	NIPPLE	1
80	803209102	O-RING DIA. 2,62X40,95	2



BERTOLINI pumps